

23/02022/F - 64 Massetts Road, Horley

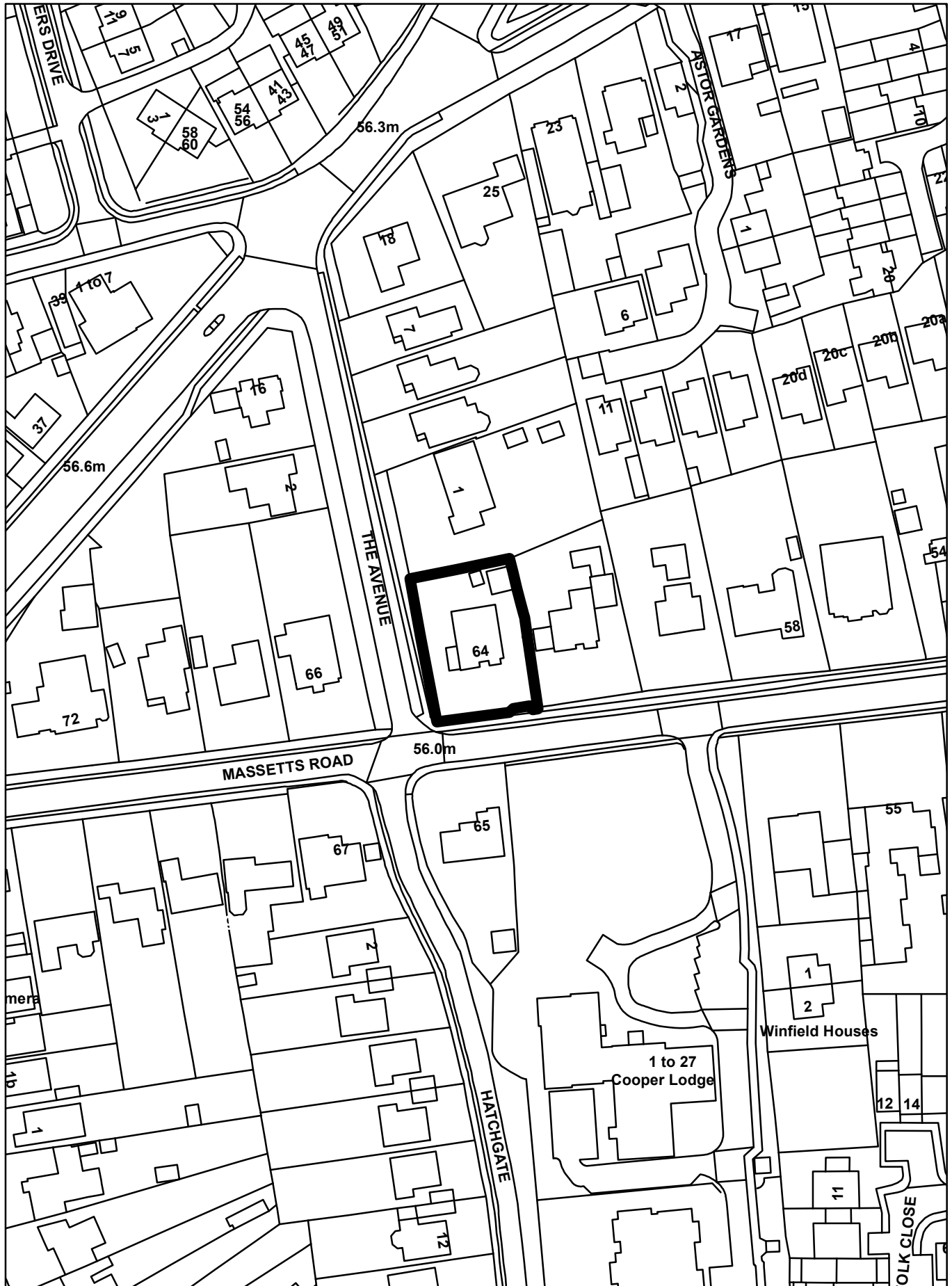

Revisions:

Notes:

-
-
-

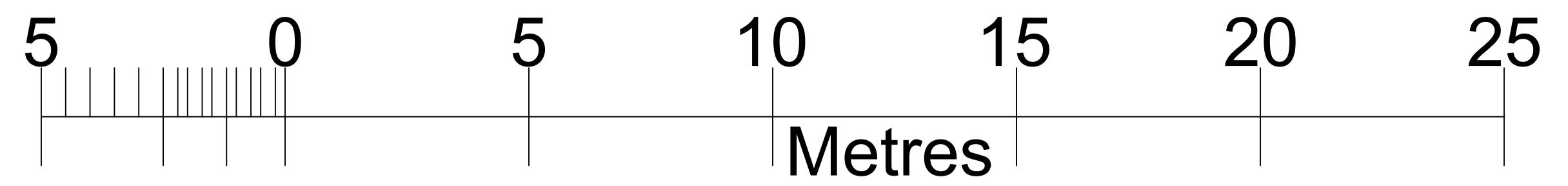

Proposed Side Elevation: (RH)



Existing Side Elevation: (RH)

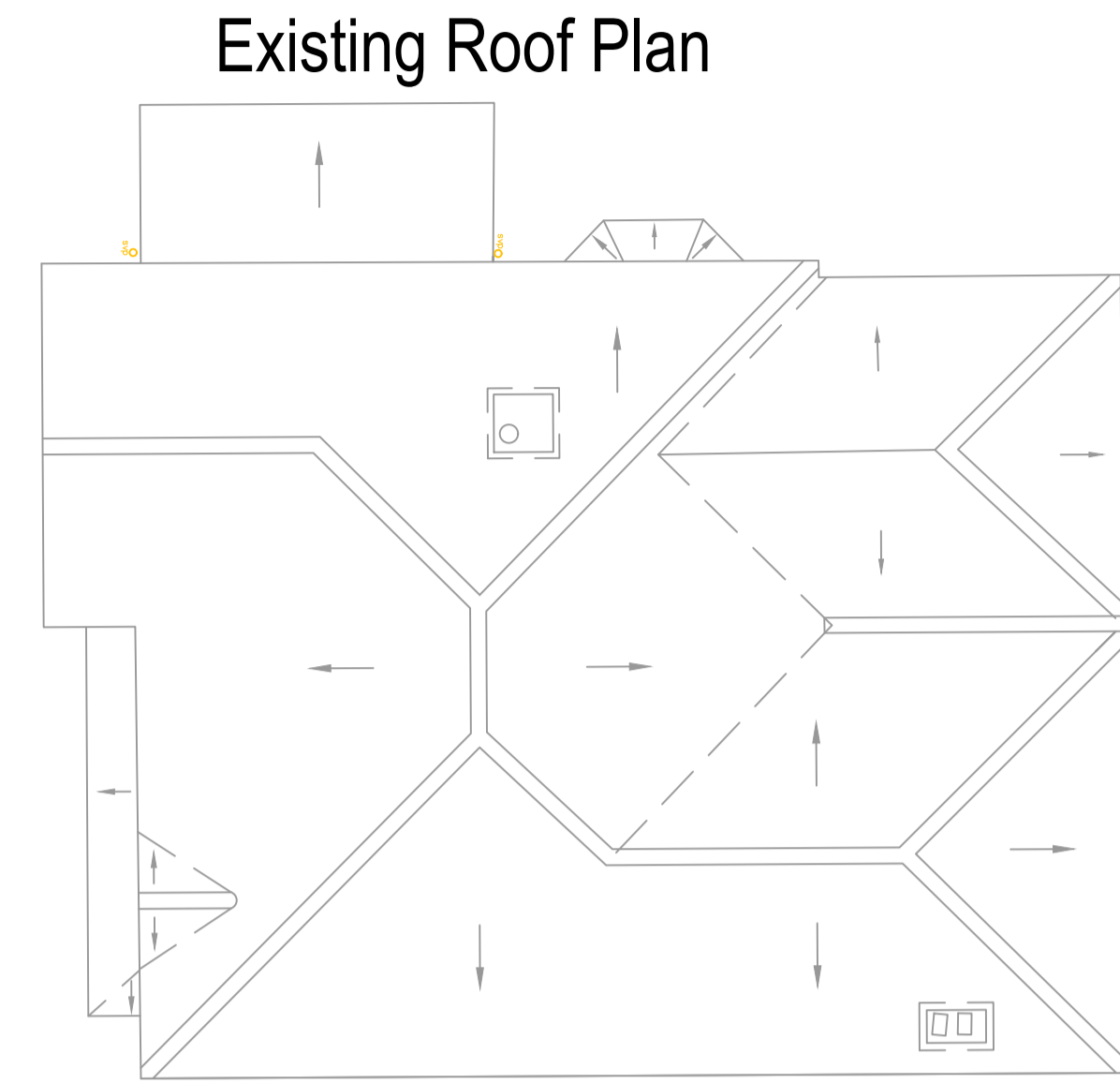

Previously 4 No. PV Solar Panels laid above flat roof over rooms 10 & 12 @ 3 degrees to allow for rainwater drainage.

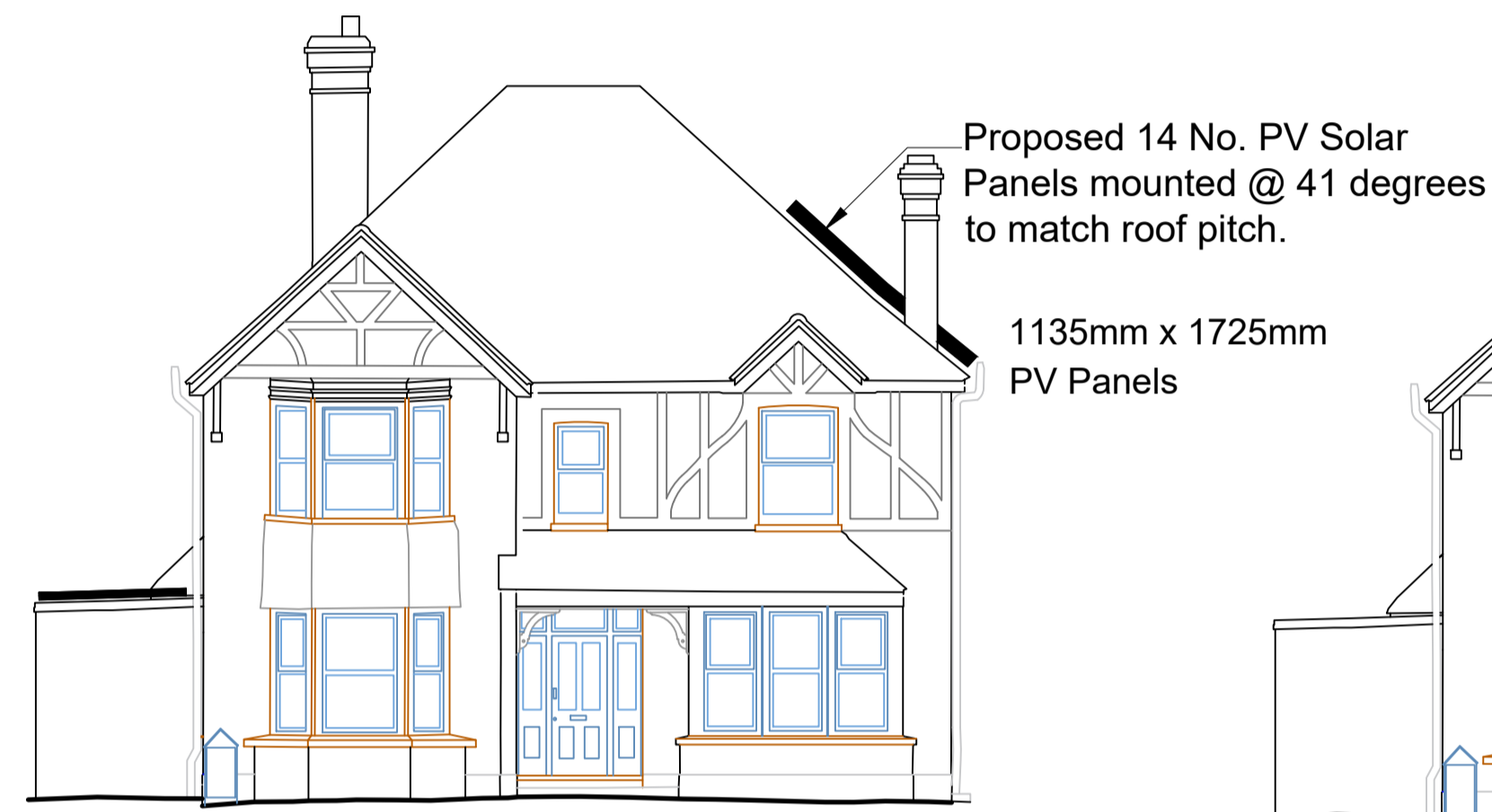
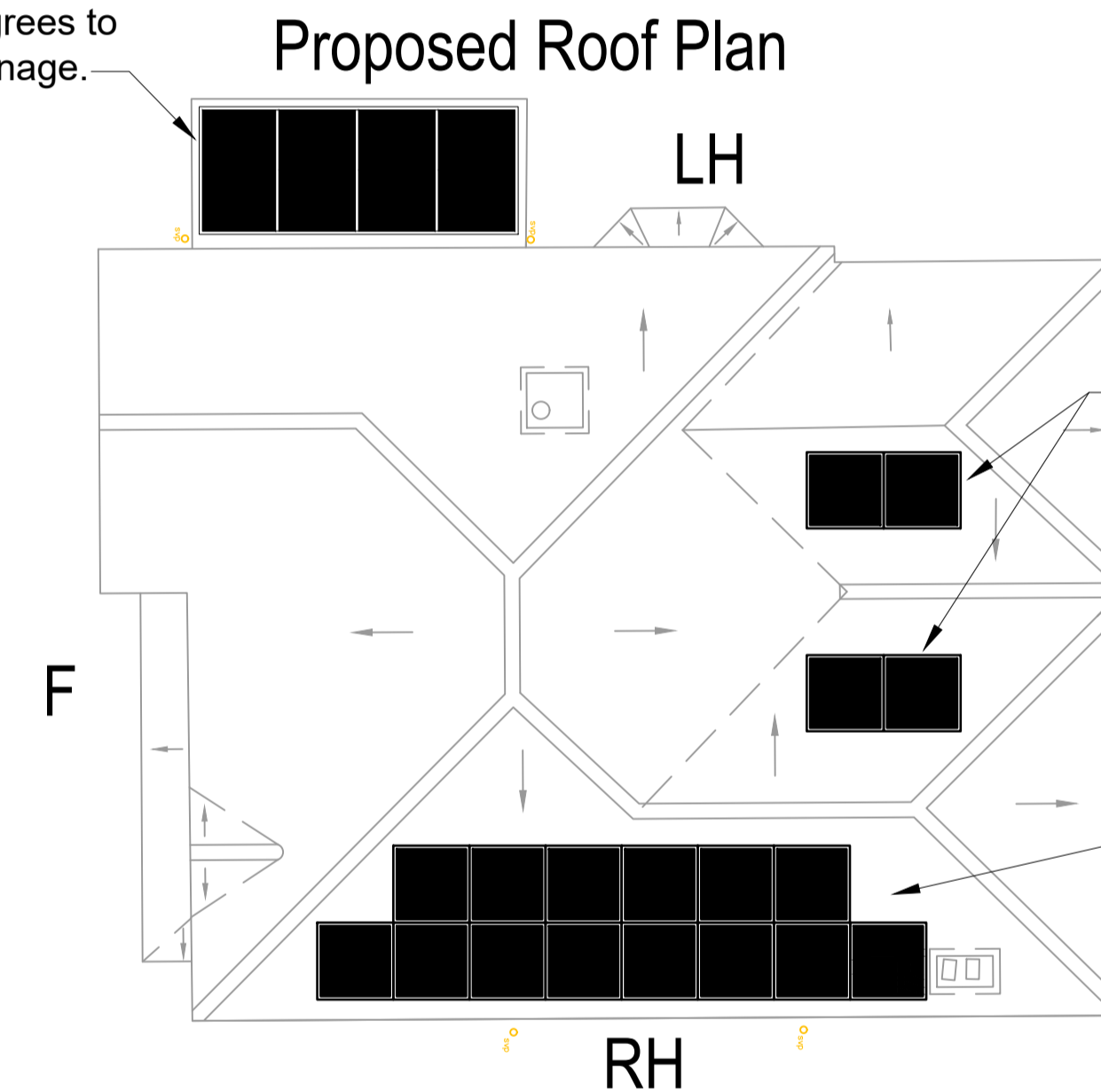

Proposed Front Elevation

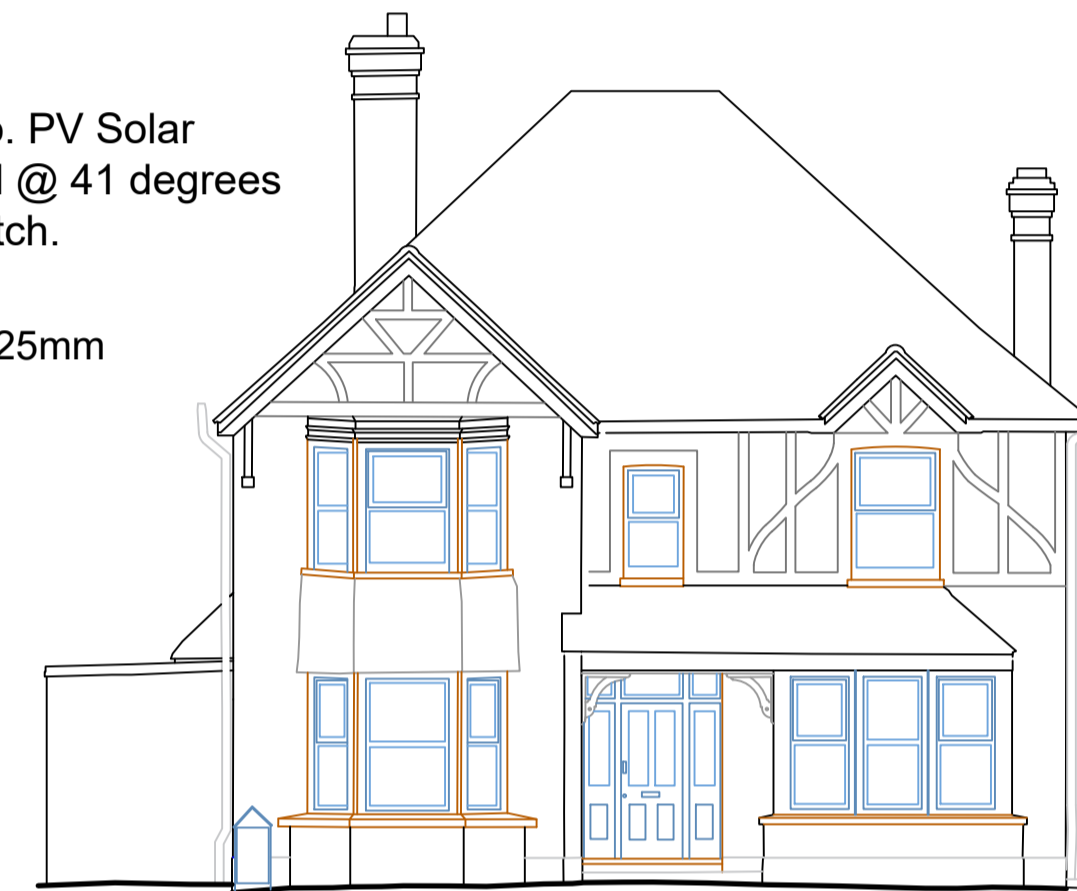

Existing Front Elevation

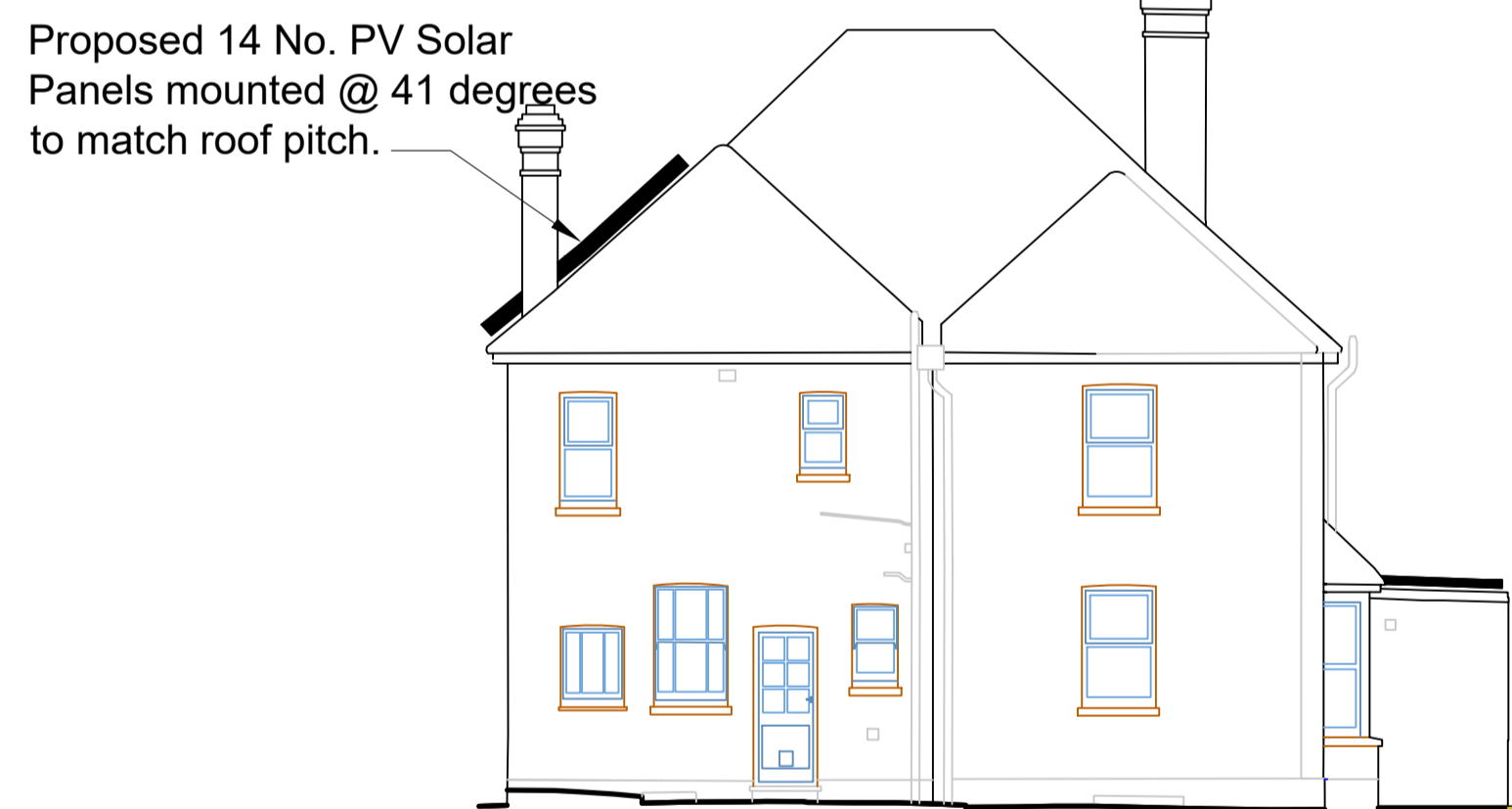

Proposed Rear Elevation



Existing Rear Elevation



Proposed Side Elevation: 2 (LH)



Existing Side Elevation: 2 (LH)

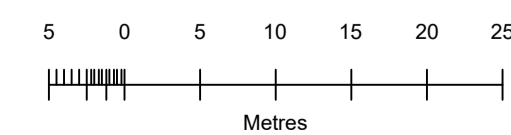
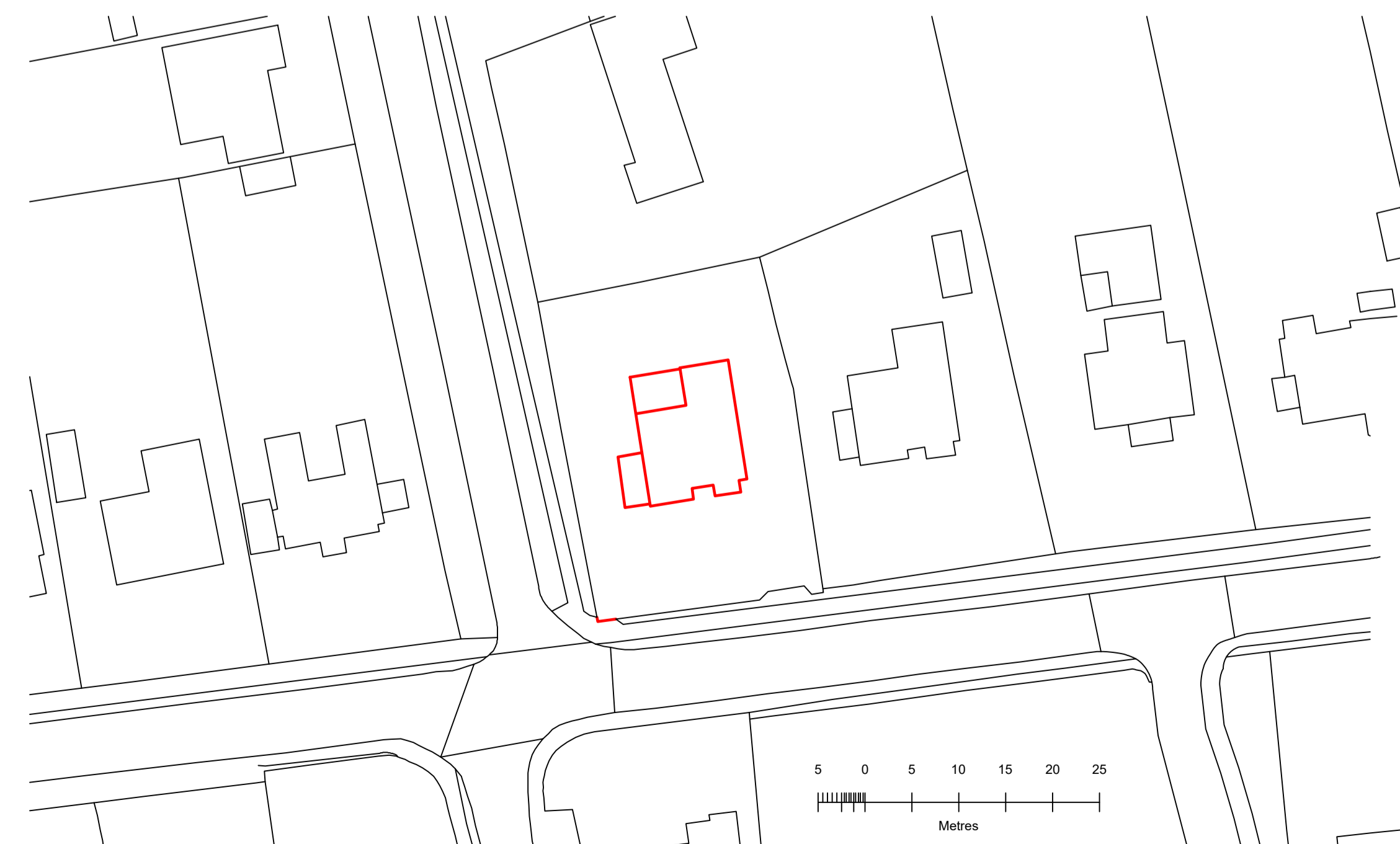

Do not scale from this drawing except for planning purposes.
Contractor to take and check all dimensions on site before work commences.
Discrepancies to be reported to Administrator. Subcontractor to verify all dimensions on site before making a shop drawing or commencing manufacture.
This drawing is copyright and must not be reproduced without permission.



CCTV
In Use

Notice
Vehicles and
contents are left
here entirely at
owner's risk.

